

**Dreams Convention Centre** is a premier events facility in the heart of Brampton, located just minutes from Toronto Pearson International Airport and steps away from excellent restaurants and hotels, right off Steeles Avenue and Highway 410.

As part of the **R Dass Group**, it is the leading banquet hall in the Greater Toronto Area, and we uphold the highest standards for all our guests, whether for corporate or social events. We proudly offer a luxurious, state-of-the-art, and technologically advanced space for your next big event. With the finest menu options, décor, lighting, and audio-visual services, our team of experienced professionals is here to make your event flawless.



WHERE EVERY DREAM  
BECOMES A REALITY.



905-451-1500  
info@dreamsconventioncentre.com  
www.dreamsconventioncentre.com



416-743-0003  
info@woodbinebanquet.com  
www.woodbinebanquet.com



416-743-9997  
info@woodbinehotels.com  
www.woodbinehotels.com



416-712-2247  
luxurydecorandco@gmail.com  
www.luxurydecorandco.com



75 Hedgedale Rd. Brampton, L6T 5P3

(905) 451 1500 info@dreamsconventioncentre.com www.dreamsconventioncentre.com

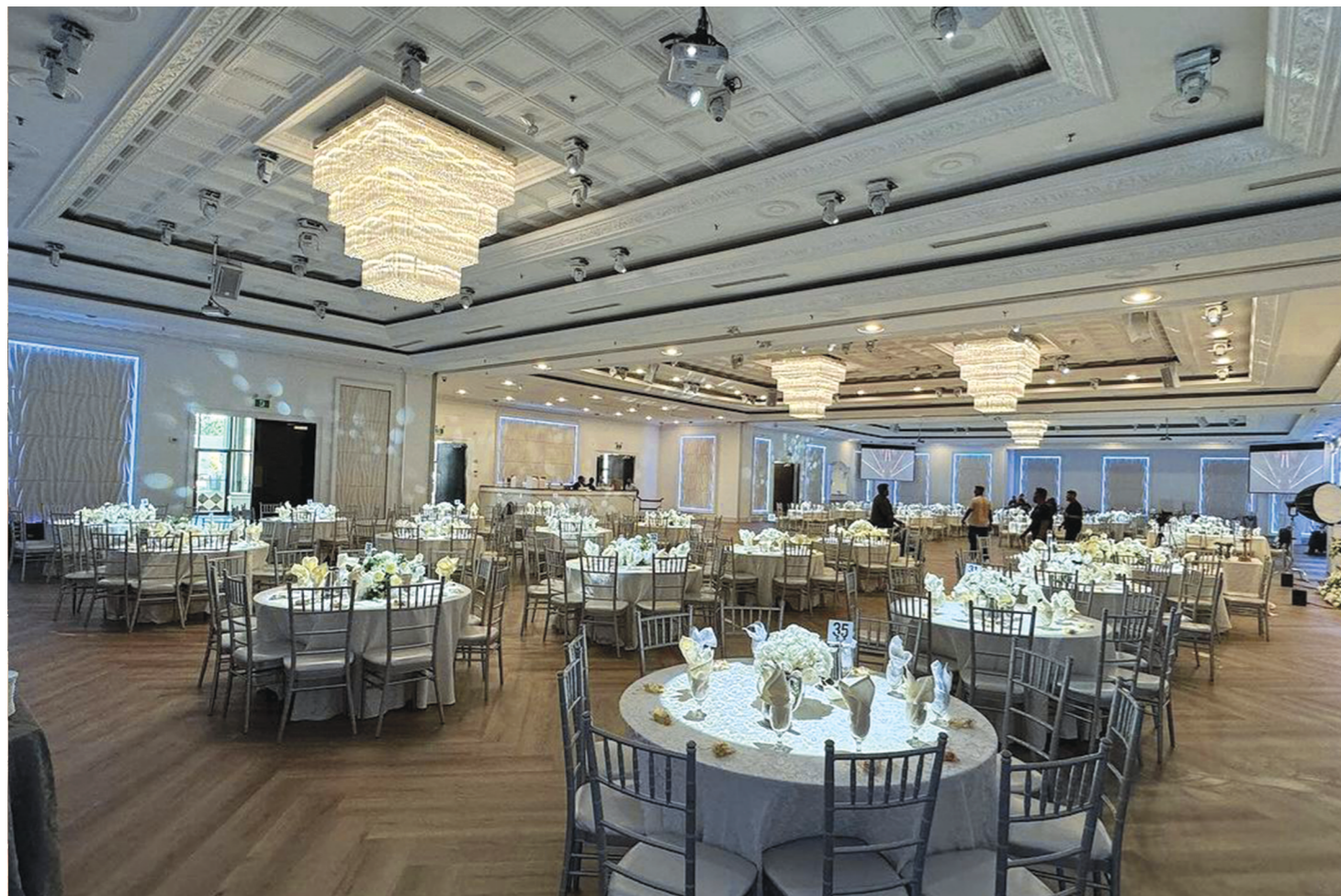
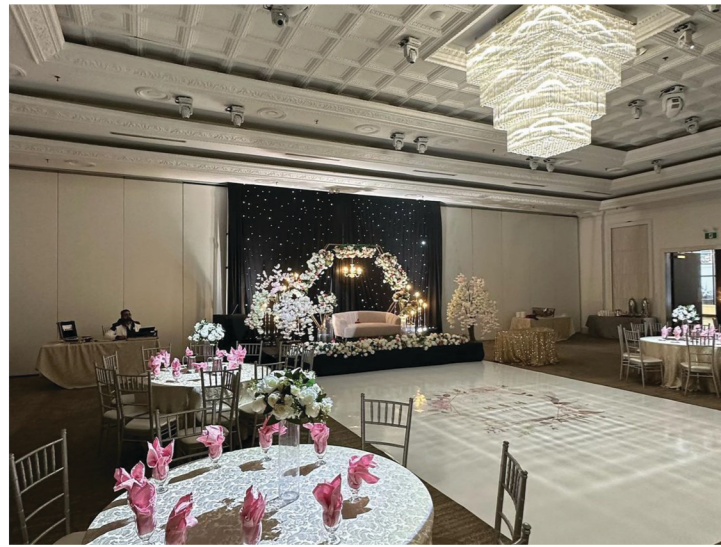

### FULL HALL [A+B+C]

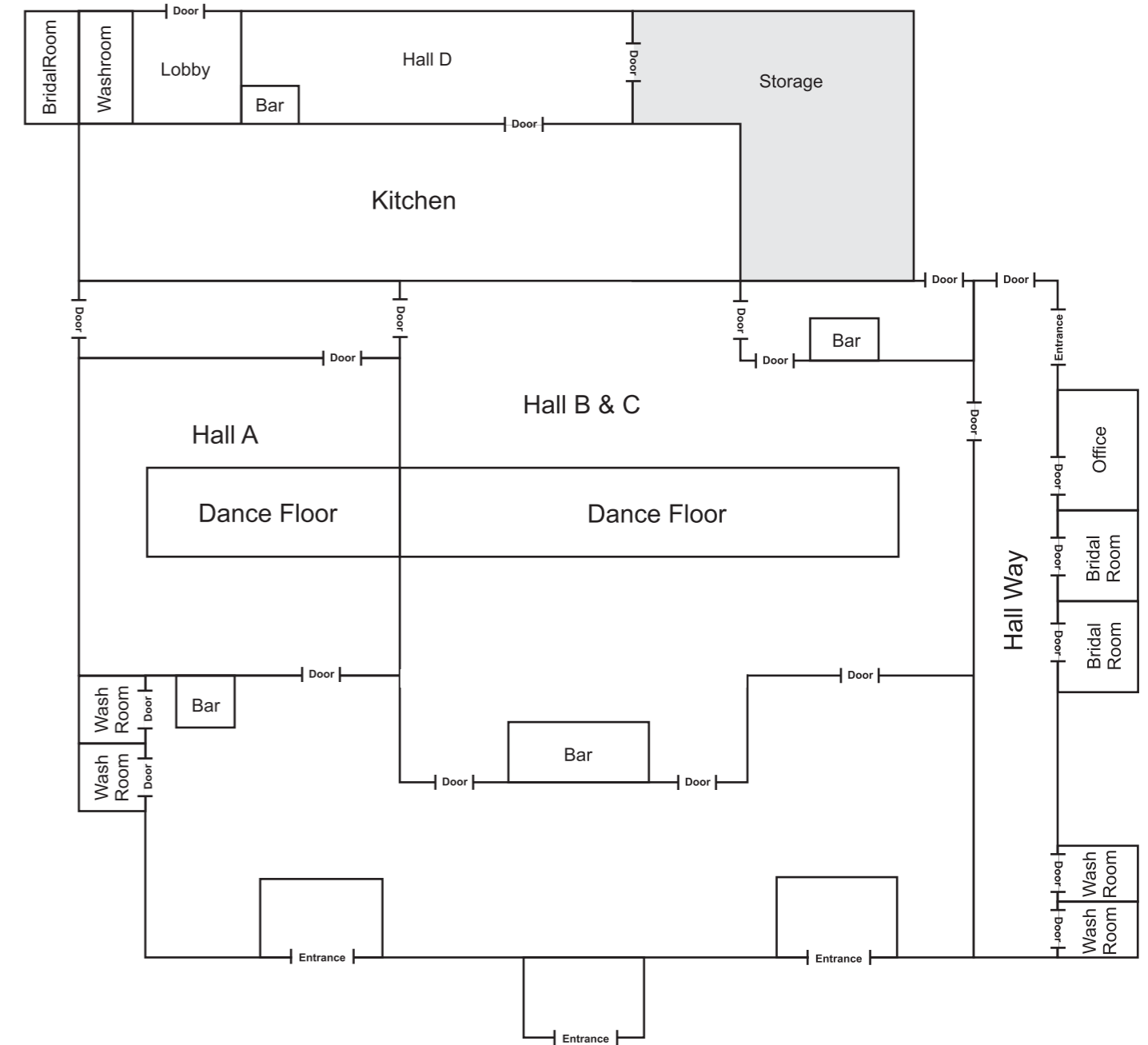

### HALL DIMENSION AND SPECS

| HALL       | DIMENSION  | SQ.FT. | CEILING HEIGHT | BANQUET | RECEPTION | THEATRE | CLASSROOM | U-SHAPE | HOLLOW SQUARE | BOARD ROOM |
|------------|------------|--------|----------------|---------|-----------|---------|-----------|---------|---------------|------------|
| HALL A     | 55' x 68'  | 3740   | 18'            | 280     | 240       | 310     | 160       | 90      | 100           | 20         |
| HALL B     | 33' x 68'  | 2244   | 18'            | 330     | 280       | 400     | 190       | 130     | 130           |            |
| HALL C     | 96' x 68'  | 6528   | 18'            | 200     | 160       | 250     | 120       | 60      | 80            |            |
| HALL B + C | 88' x 68'  | 5984   | 18'            | 480     | 430       | 700     | 260       | 250     | 230           |            |
| FULL HALL  | 184' x 68' | 12512  | 18'            | 1000    | 800       | 1300    | 520       | 350     | 450           |            |
| HALL D     | 20' x 139' | 2780   | 18'            | 140     | 110       | 150     | 80        | 80      | 50            | 50         |